Organigramm der Lebenshilfswerk Waren gemeinnützige GmbH

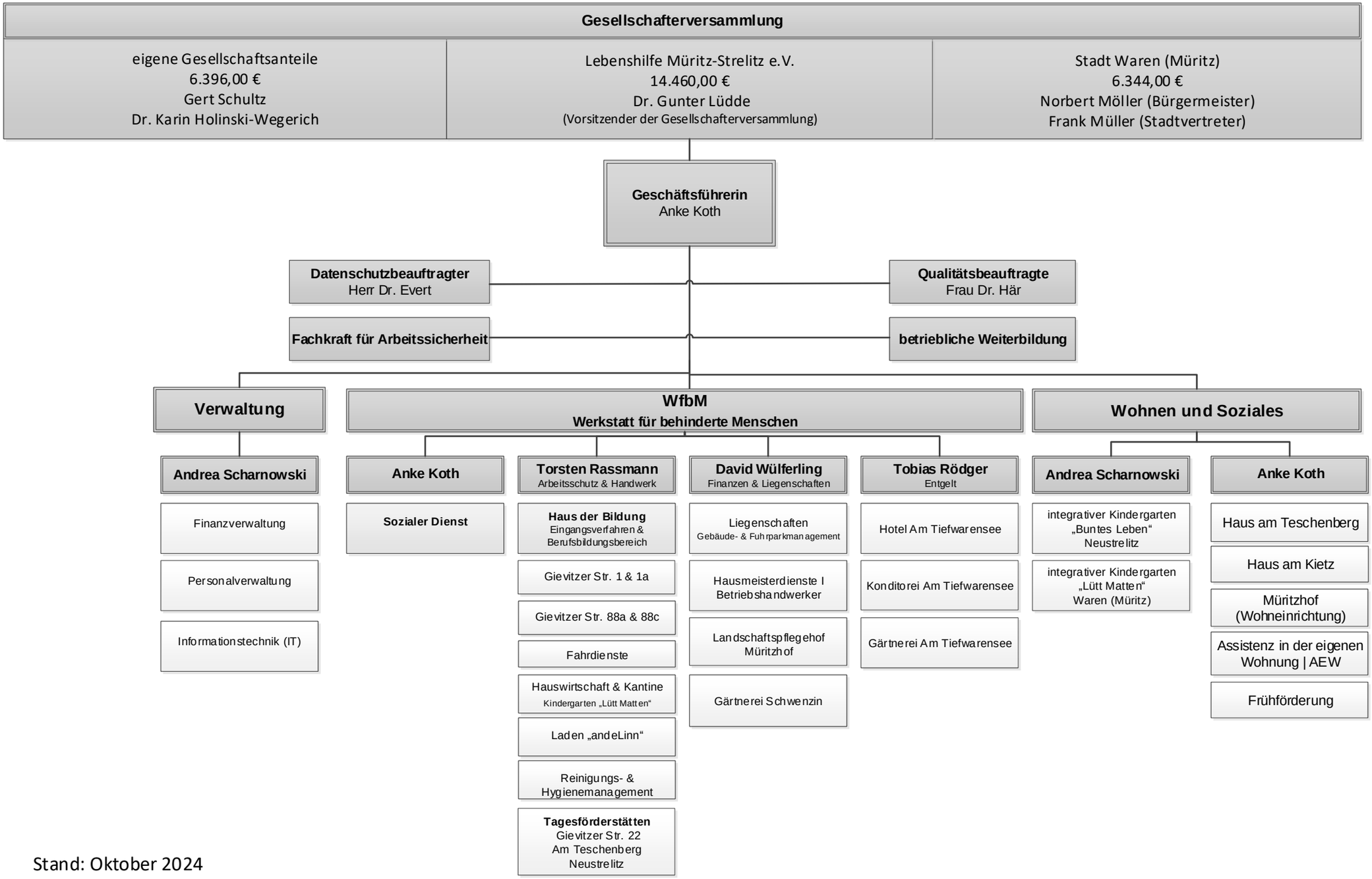

Stand: Oktober 2024